MS
M
118
.F332
J37
1830

Three favorite Airs,

Arranged for the

HARP, or PIANO FORTE (ad lib.)

And most Respectfully Inscribed to

Miss Holah,

BY

R. SCHROEDER.

No. 6. Pr. 1/6

Published by R. Schroeder, Professor of the Harp & Piano Forte, 7, New Bridge Str., Vauxhall,
& to be had at all the Principal Music Shops.

FRA TANTE ANGOSCIE.

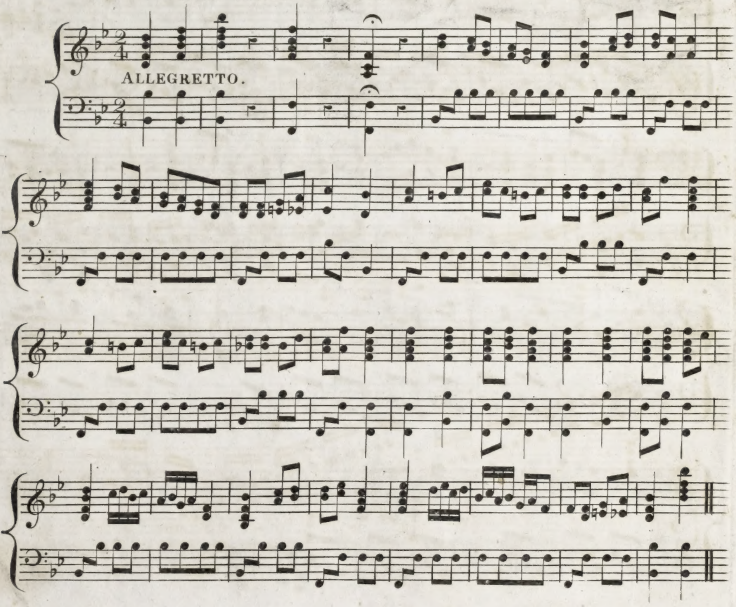

WATERS OF ELLE.

ANDANTE.

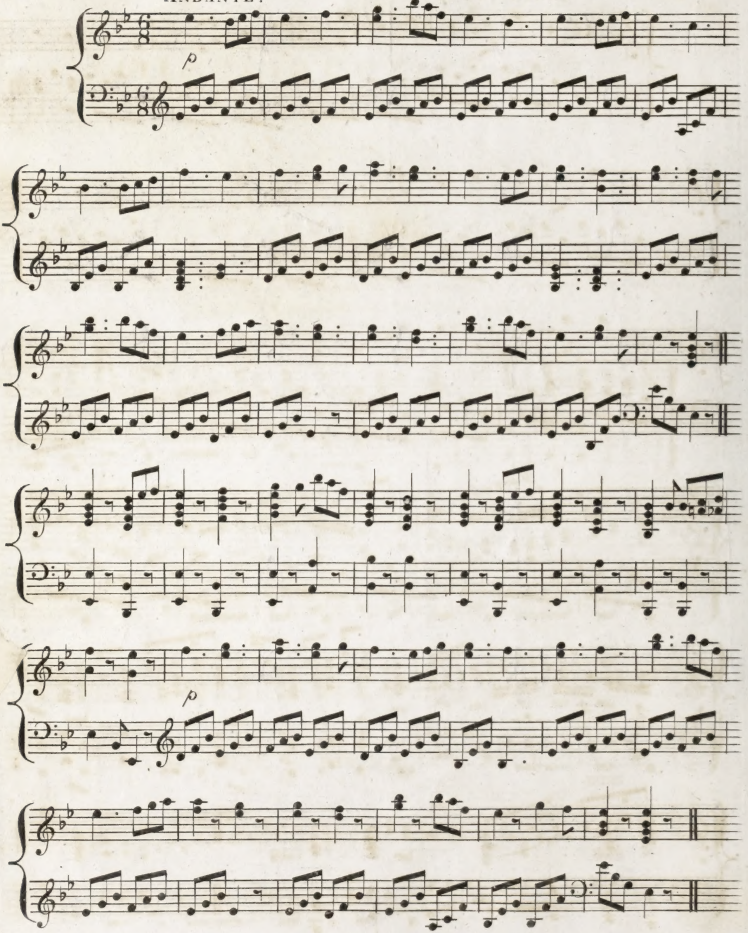

CEASE YOUR FUNNING.
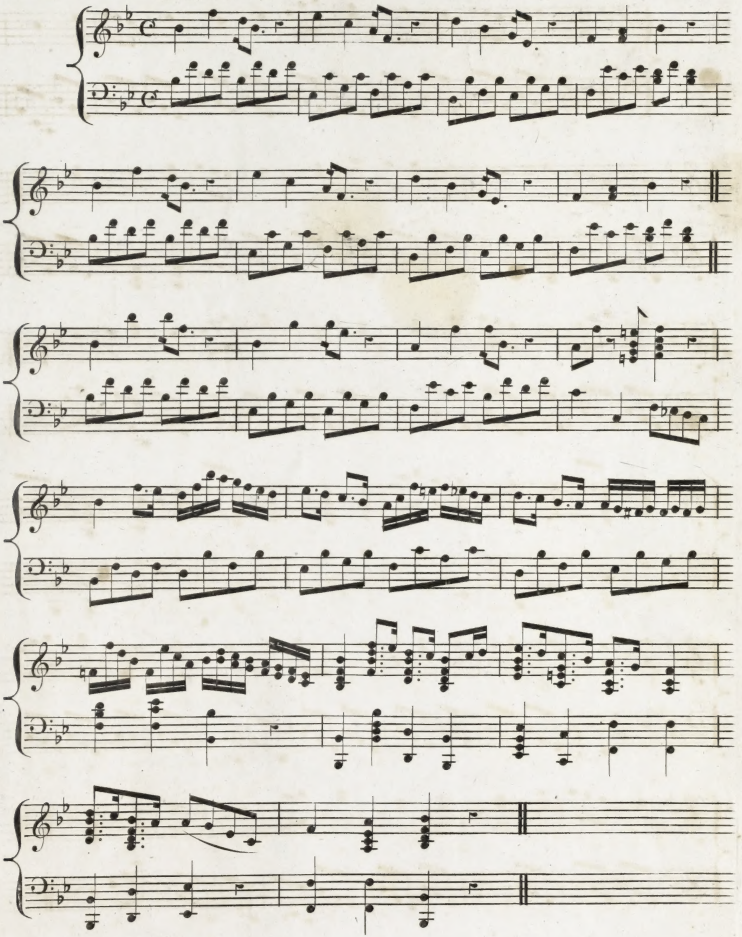
ANDANTINO.